



SWINDON TOWN

football club



**official
programme 6d**

furniture & furnishings

of charm and distinction . . .
carpets floor coverings loose
covers curtains skilled workshop
repair service . . .

furnishing contractors
to:
government departments
hospitals hotels
schools factories
offices . . .

Our fully trained and
experienced staff
can deal promptly
and efficiently
with any furnishing
problem



mills+merricks

established over 65 years

ltd

16/17 Bridge Street Swindon phone 5365/6

SWINDON TOWN FOOTBALL COMPANY LIMITED

Registered Office: COUNTY GROUND, SWINDON

Directors:

Mr. W. J. CASTLE (Chairman) Mr. H. E. LANE (Vice-Chairman)
Messrs. F. L. COLLINGS, A. W. DONE, M. EARLE, R. FRICKER, C. J. GREEN,
F. PLYER, H. WILLIAMS and K. H. WILMER.

Manager: D. WILLIAMS. Secretary: R. MORSE.

VOL. 18

TUESDAY, 23rd APRIL, 1968

No. 27

TUESDAY, 23rd APRIL, 1968

DIVISION III

SWINDON TOWN

V.

BRISTOL ROVERS

Kick-off 7.30 p.m.

REFEREE:

MR. M. V. SINCLAIR (Guildford)

LINESMEN:

Red Flag—MR. J. C. SOLLIS (Kenilworth)

Yellow Flag—MR. B. R. STOCKLEY (Swanage)

The Borough Stationers

6 Commercial Road Swindon

For all office stationery

Backed by the resources of the
Borough Press

The most comprehensive stock in the District

Meet your friends for an enjoyable evening at

THE KINGSDOWN ARMS

(Host A. W. Vann)

FULLY LICENSED - ARKELL'S BEERS

SNACKS - Etc.

STRATTON ST. MARGARET

Tel. 3283

WILSONS (SWINDON) LTD.

**BUILDERS OF MODERN ATTRACTIVE
HOUSES AND BUNGALOWS**

Developments at:

Upper & Lower Stratton — Blunsdon & Highworth

HEAD OFFICE:

90/91 COMMERCIAL ROAD - SWINDON

Telephone Swindon 6361/3

NEWS and VIEWS

So the season draws to a close. We have one more home game after this evening, Oldham Athletic next Saturday.

We began with high hopes of promotion. The word was on everyone's lips, and so it had to be that or nothing. Although it really has been a good season — another Cup run, and still in tenth position in the League table — the disappointment is there.

Everyone has their own ideas and reasons. The plain fact is the team is not quite good enough to assert that overall authority needed to win matches.

The last four home games have been rather disappointing from the results angle, but no one can deny that the games against Southport and Oxford United were entertaining and quite exciting. The former was full of incident, with the lead changing hands and an almost last minute goal. The latter was most thrilling with interest maintained right to the final whistle. In fact the game was quite open, and either side could have snatched victory. With just that little bit of luck, it could have been Swindon, when the shot from Rogers hit the cross-bar instead of just entering the net.

We realise the keenness and the frustration felt by our supporters. We know they are our most ardent supporters, but believe me, everyone else — players, Manager and Directors — are as equally disappointed and upset.

Barracking of any kind does not help, and I feel the singling out of the Chairman, Mr. Castle, is very unfair. Everyone must take the blame (if there is any). We hear a word frequently used these days, "Democracy". Do we know its real

Come Co-operative Shopping



**FOR
THE BEST
IN
MEN'S
WEAR**

**SWINDON AND DISTRICT CO-OPERATIVE SOCIETY
6 FLEET STREET, SWINDON**

meaning? I hasten to assure you. Swindon Board of Directors is most democratic. At meetings everyone is allowed to have his say (if he so wishes). Everything is discussed fully and openly, and arguments are sometimes very protracted. Every decision is made by an open vote and a majority decision accepted. Therefore there have been mistakes and faults, that is the responsibility of the whole Board, not simply the Chairman's. He is the figurehead who, it seems, bears the brunt of criticism. Mr. Castle is a very honest straightforward man who has given money and hours and hours of unrewarding service in what he considers the best interest of the Club. It is a thankless task.

Everyone hoped for promotion — Manager, players, Trainers, office staff, etc. They are no doubt the most disappointed of all. This is not the time for recriminations, but to look to better times ahead.

You may not agree but we have had three good seasons. League positions: 10th, 8th, and this season at present 10th. Many of us can still remember how for several years we struggled to retain League status. Two years in succession we had to apply for re-election to Division III (South). Those were difficult times, but looking back there was a wonderful spirit in the Club.

This evening we renew acquaintance with near-neighbours Bristol Rovers, and our old friend, Fred Ford. He surely must know all our strengths and weaknesses. Now Fred be kind, or will it be that our Manager, Danny Williams, proves the more artful or resourceful of the two.

Last season we played at Bristol on the 17th September, when we were in the middle of a very bad spell, and we lost

Tel: Swindon 5884

W. J. SELWOOD

Saddlery

General Leather Goods Manufactured
and Repaired to Your Individual
Requirements

103 BROAD STREET
SWINDON WILTS

Always at your service

L. BIBBY

For all Types—Rags, Iron and Metal,
etc. Spot Cash Paid. Please Tel. 2101
and our van will call.

THE PADDOCK, ERMIN STREET
STRATTON ST. MARGARET

★ **Cedarwood Sheds** ★

★ **Workshops and Greenhouses** ★

Made locally by

H. R. SPACKMAN

SHRIVENHAM ROAD - SWINDON - WILTS

Telephone Swindon 4458

**WISES CATERING
SERVICE**

(Reg. Wise)

Our Caterer for the past 19 seasons
Guarantees

**A GOOD CUP OF TEA AT THE
COUNTY GROUND**

A full range of Sweets & Cigarettes
at any of our five kiosks on your
way in. **ENJOY YOURSELF**

Warnes Rentals

To be sure!

51 Commercial Road,
SWINDON

Tel: 6486

NEWS AND VIEWS—continued

0—3. The return game took place right in the middle of the now famous Cup run. Actually we played on 21st January, 1967, the week before the game at West Ham. The game was rather poor and Bristol Rovers won by the only goal, scored in the fourteenth minute.

Swindon:

Hicks; Thomas, Trollope; Smart, Nurse, Harland; Rogers, Brown, Penman, Skeen, Walker.

Bristol Rovers:

Taylor; Hillard, Davis; Williams, Stone, Mabbutt; Jarman, Brown, Biggs, Frude, Munro.

Scorer: Jarman.

Attendance: 15,473.

Referee: Mr. D. J. Lyden.

As they took four points from Swindon last season we have something to get back, although in the previous season we collected all four points. A win 1—0 at Bristol, and a 4—3 victory at Swindon.

Last season Bristol Rovers let it be known quite publicly that their policy was "to develop good team work at all levels, to promote good football, and not to win at any price". They certainly put those ideals into practice in their games with Swindon. No gamesmanship, few fouls, no wasting of time, no kicking away of the ball.

We hope that fine policy continues, we wish every club would adopt it. So this evening we hope to see a fine display of bright, open, skilful football.

Swindon Sports Centre

FOR ALL YOUR SPORTS EQUIPMENT & SPORTS CLOTHING

Largest range of Football Boots, Adidas, Mitre, Lawrence,
Wintt, Pocock etc.

Supporters Club Scarves, Rattles etc. Send for Winter Catalogue.

23 COMMERCIAL ROAD, SWINDON

Telephone: 4270

Suppliers to Swindon Town A.F.C.

Maylott Studios

For GROUP & SPORT Photographs

Official Photographer to
Swindon Town Football Club

31 FARINGDON ROAD

TEL. 22792

Notton's Cafe

COUNTY ROAD

200 yards from Ground

PERFECT MEALS AT ALL TIMES

L. Wollen

OFF LICENCE

WINES and SPIRITS

Arkell's Ales and Stout

373 Cricklade Road, Swindon
Deliveries Daily Phone 3508

C. DUNN & SON

Builders & Decorators

Alterations, Renovations,
Conversions, Plumbers &
Sanitary Engineers

503 CRICKLADE RD. Tel. 22522

W. COLLINS (Swindon) LTD.

TURF ACCOUNTANTS

69 COMMERCIAL ROAD - SWINDON

TEL. 21371

AND AT THE GREEN, LYNEHAM

GOING BY CAR?



YOUR

R.A.C.

**Take A420 via Chippenham
to Bristol—42½ miles.**

ROUTE

**Follow Church Road, Lawrence
Hill, and turn left in to**

TO

Stapleton Road.

BRISTOL



W. J. CASTLE

Office and Bakery:

4 and 5 MARKET STREET
SWINDON

Telephone 22017

Specialists

BIRTHDAY CAKES - WEDDING CAKES

DAIRY CREAM - PASTRIES

BUNS - ROLLS - SPONGES

Do not let **CHILBLAINS** spoil a good game



RELAPERNE

Price 2/6 from your CHEMIST

2/10 Post Paid from

BALLARD & CO. (CHEMISTS) LTD.

FARINGDON - BERKS

OUR VISITORS



BRISTOL ROVER FOOTBALL CLUB

ROGER FRUDE

Although only 20 has been at Eastville over four years, having completed his soccer apprenticeship. Possessed of great natural ability. Roger has a deal of representative experience behind him, including English Youth International appearances. Height 6ft.

RAY GRAYDON

Twenty-year-old right winger, stockily built, Bristol born. Is serving an apprenticeship as an electrical engineer and is a part-time professional footballer. Has been with Rovers since leaving school. A forceful and progressive player, Ray knows the way to goal and has already made several League appearances. Height 5ft. 7ins. Weight 10st. 11lbs.

IAN HAMILTON

Bristolian. Joined Rovers in 1956, became a full time professional early in 1962 on completion of an aircraft apprenticeship. Another player recruited from local amateur football after leaving school. His father and late brother were also Rovers' professional players. Height 5ft. 8½ins. Inside forward.

HAROLD JARMAN

Joined Bristol Rovers in 1959 from a local amateur club. Regular right winger for past six season and scorer of many fine goals, averaging nearly 20 a season. A Bristolian, Harold and his wife Penny have two young children. His main interest is sport, and has played cricket for Gloucestershire in recent years. Qualified F.A. Coach (Preliminary). Height 5ft. 8ins.

ALEX MUNRO

23-year-old Scot, joined Bristol Rovers October 1962 from a Glasgow amateur club. A wing half of much promise, he has also given good service at outside left. Married with one child his hobbies are gardening, reading and woodwork. Height 5ft. 9½ins.

"A FAMOUS NAME IN ROSES"

GREGORY'S ROSES

STAPLEFORD NOTTINGHAM

An agent for Rose Trees grown by Gregory's of Nottingham.

All bushes are guaranteed and will be replaced if fail to bloom.

Discount on quantities over £2.

For catalogues and details apply:-

**K. M. CLARKE, THE WHITE HOUSE, EASTROP,
HIGHWORTH, WILTS.**

Telephone: Highworth 322

G. H. FLOWER & SON LIMITED
WOOD LANE, CHIPPENHAM

LICENCE No. S.2802

PHONE 2017

SCRAP METAL

and

GENERAL WASTE SALVAGE DEALERS

Plant dismantling carried out

Members of

National Association of Non-Ferrous Metal Merchants

THE PORK SHOP

(Swindon Bacon Curing Co. Ltd.)

Specialists in

BACON - PORK - COOKED HAM

50 FLEET STREET - SWINDON

TEL: 22122

OUR VISITORS—continued

DOUG HILLARD

A Bristolian, recruited from local amateur club in 1957, has been regular right back since 1959. Doug and his wife Janet have two youngsters and their home is at Wick, near Bristol. Hobbies include fishing and gardening. Holds F.A. (Preliminary) Coaching Badge. Height 5ft. 8½ins.

WAYNE JONES

Born in Treorchy, talented Wayne Jones joined Bristol Rovers as an amateur in 1964/65 and played in their Youth Teams for two seasons as often as possible. His progress was such that they offered him terms and he signed as a full-time professional player shortly after his eighteenth birthday in October last, and has since obtained first team status.

LINDSAY PARSONS

Twenty-one-year-old full back, a Bristolian who became a professional in March 1964 after serving as an apprentice player since leaving school. A regular Reserve Team player with some League experience, his main interest is sport. Plays strongly, height 5ft. 9ins.

JOHN PETTS

On his day one of the best wing halves in the Third Division. Joined Bristol Rovers from Reading in 1965. He was at Elm Park for two seasons, after several years with Arsenal. Aged 28, Johnny is married with two children, and was an England Youth International. Football is his main interest. Height 5ft. 8ins.

RICHARD PLUMB

Swindon-born centre forward, aged 21. Tall and wiry, Dick was signed from Swindon in 1965, where he had shewn good potential in Youth and Reserve team football. A regular Reserve team player with experience in the First Team.

DAVID STONE

23-year-old Bristolian, joined Rovers straight from School in 1958/59, and became a professional at seventeen. Can play at centre half, right half or full back. Married, with one baby. David's hobbies include music, records, and cricket in the summer. Height 5ft. 10½ins.

BRETTS

PET AND GARDEN SUPPLIES

**32-33 Commercial Rd.
Swindon**

**6 Cromwell St.
Swindon**

Electric Shaver Specialists

Repairs, spares, 8 hour servicing for all makes.
Full range of new shavers. Reconditioned shavers.
Part exchanges. Agents for "Executive" shavers.

BARBER SHOP

117 MANCHESTER ROAD, SWINDON

Telephone: 3131

**FOR ALL YOUR ANGLING NEEDS
CONSULT**

FRANK WOODWARD

Swindon's Fishing Tackle Specialist

**25 HAVELOCK ST., SWINDON
PHONE 3879**

For Paints of Good Quality

H. S. HODGES & SONS (SWINDON) LTD.

**CRICKLADE RD., SWINDON
PHONE 22422**

**Dulux, Brolac, Valspar, Wallcharm,
etc.**

SOUTHERN LAUNDRY CO. LTD.

Launderers and Dry Cleaners

**HAYDON ST. - SWINDON
TELEPHONE 4161**

**The Advertisers in this
programme have supported
the Club. Will you help us
reciprocate by supporting
them whenever possible?**

OUR VISITORS—continued

RAY MABBUTT

A hard-working wing half who began as a forward. Went to Bristol Rovers in 1955 and has been a regular for eight seasons. Has used his spare time well in preparing for his future after football, and gained a number of qualifications through the League Vocational Training Scheme. Qualified F.A. Coach (Preliminary). Born in Aylesbury, Bucks., is a father of three, and his hobby is sailing. Height 5ft. 6ins.

LARRY TAYLOR

Twenty-year-old Exeter-born goalkeeper of great promise. Joined the Club on leaving school, soon became regular Reserve Team goalkeeper. First Team debut arriving after the serious injury to Bernard Hall, remained first choice for final 20 games last season. Height 5ft. 11ins.

STUART TAYLOR

Bristol-born centre half who joined Bristol Rovers' amateur ranks in the summer of 1964 from a local amateur club. Tall and commanding Stuart stands 6ft. 3½ins. and weighs 13st. 11lbs. He became a full-time professional in April 1967.

JOHN WILLIAMS

Transferred from Plymouth Argyle in December 1966 after spending ten years at Home Park, where he made over 500 appearances for the Devon club. Has already brought more authority into Rovers' defence and is currently captaining the side. Bristol-born, but has spent most of his life in Plymouth.

BOB WILLIAMS

Bristol-born inside forward, Bob played in the successful Bristol Boys Team of 1958, and was signed by Bristol City on leaving school. Played regularly in the First Team until 1965, when he was transferred to Rotherham United. Signed for Bristol Rovers in March 1967 for a substantial fee.

Hatton's Newsagency

A. J. D. & N. J. Woodhouse

**Newsagents :: Tobacconists
Confectioners**

Agents for Wessex School of
Motoring

Booking Agents for Rimes Coaches

6 Regent Circus (near G.P.O.)

Telephone Swindon 22731

HULFORD MOTORS Ltd.

SELF DRIVE HIRE

Fleet of 1968 Fords
Escorts, Cortinas De-Luxe,
Cortinas 1600 Estate (column
change), Zephyr V4

SHRIVENHAM ROAD

(200 yards from Football Ground)

Phone 4934

Large Car Park available

For High Class
Central Heating, Plumbing
Painting and Decorating
Electrical Installations
and Repairs

**NORTH WILTS
Sanitary & Heating
Co. Ltd.**

NEWPORT ST., SWINDON

Phone 5373/4

**your savings
are safe and
sound in ...**

MEMBER OF THE BUILDING
SOCIETIES ASSOCIATION

**BRISTOL
BUILDING**

Swindon
BRISTOL & WEST HOU

SWINDON TOWN

Jones

Thomas (2)

Trollope

Butler (4)

Nurse (5)

Heath (7)

Penman (8)

Terry (9)

**KEEP IN TOUCH
EVENING
ADVERTISER
WITH THE NEWS**

Swindon's 12th Man
Dawson

Jones R. (11)

Williams (10)

Plumb (9)

Stone (6)

Taylor (5)

Munro (3)

Hillard

Taylor

BRISTOL ROVERS

Mills & Merrick

Complete House Furnis

Furnishing Contra

16-17 BRIDGE STREET, SWINDON.

BRISTOL & WEST BUILDING SOCIETY

Swindon Office:

BRISTOL & WEST HOUSE, REGENT CIRCUS, SWINDON

SWINDON TOWN

Jones

as (2) Trollope (3)

Nurse (5)

Harland (6)

Terry (9)

Smart (10)

Rogers (11)

**KEEP IN TOUCH
EVENING
ADVERTISER
WITH THE NEWS**

These teams are subject
to alteration

Bristol Rover's 12th Man
Jones W.

Plumb (9) Mabbutt (8) Graydon (7)

Taylor (5) Petts (4)

hro (3) Hillard (2)

Taylor

BRISTOL ROVERS

c Merricks Ltd.

House Furnishers and

ishing Contractors

, SWINDON.

Tel: 5365/6

McILROYS RESTAURANT

Banqueting & Ballroom

for morning coffee,
luncheon and
afternoon tea - in
pleasant surroundings -
you will find McIlroys
are top of the
'league'. For all
occasions.

Fully Licenced. Parties and
Functions catered for.

McIlroys Restaurant
64-72 Regent Street
Tel. 5294



THE ALCOHOL FUEL

COATE GARAGE

REPAIRS - OVERHAULS - WELDING
SERVICING - REBORING - TYRES

Props. E. V. & W. H. Mattick
Marlborough Rd., Swindon

SUPPORTERS *CLUB* NOTES

Tonight, a warm welcome is extended to the team and supporters of Bristol Rovers. Not yet 100% clear of relegation worries — last Saturday's game had not been played when these Notes were written — Rovers form over the last few weeks has been improving, and indicate that they will still be in Division 3 next season. Accordingly, tonight's game will be exciting, I have no doubt. The recent move of Mr. Fred Ford to the Rovers, with his knowledge of the Swindon team, will give them an advantage, no doubt.

The Easter matches. What can one say about them? To any casual motorist passing by, stopping to take in a quick game of football on the way home, and with no supporter bias to either side, I would think that all three games would have seen such a spectator go away with the feeling that he had, at least, had his monies worth. However, for my part, I must congratulate Pat Terry on the way he accepted some punishing tackles in the penalty area, that left us all wondering why penalties were not awarded. Also, a warm welcome to the way young Bill Bailey fitted in during his two brief spells as substitute, cannot long delay a full match.

The Supporters' Club, as forecast in recent Notes, are running three major Summer Draws in **May, June and July**. Full details are shown seperately. It should not go unnoticed that, in each Draw, Premium Bond prizes of a total of £240 are offered. Agents, particularly from country areas, would be most welcome. Any supporter willing to assist is requested



throughout the West

you will find Bradley Estates beautifully situated to meet the requirements of modern living. If you are thinking about a new home and would like to receive full details of our current and planned estates write now to 74 Victoria Road Swindon Wiltshire. Please send me details of

- ☐ Green Meadow Estate, Swindon, Wiltshire
- ☐ Nythe Estate, Swindon, Wiltshire
- ☐ Monkton Park Estate, Chippenham, Wiltshire
- ☐ Park Hill Estate, Frome, Somerset
- ☐ Milldown Estate, Blandford Forum, Dorset
- ☐ Southwick Estate, Trowbridge, Wiltshire
- ☐ Estates planned for Poole, Dorset

Name

Address



BRADLEYESTATES

SUPPORTERS' CLUB NOTES—continued

to complete the following request for books of tickets. Agents get a generous allowance for expenses, based on the number of tickets sold. So fill it in **now**, and drop it in the Social Club letter box, or send it to our promoter (and Vice-Chairman) Mr. T. Stenning, 40 Hesketh Crescent, Swindon.

SUPPORTERS' CLUB SUMMER DRAWS 1968

I would like to assist in selling Draw tickets, so please send me (number) books of 20 tickets.

I am a member and over 18 years old.

Name (block letters)

(Mr., Mrs. or Miss)

Address (block letters)

.....

.....

SWINDON TOWN SUPPORTERS' CLUB THREE GRAND SUMMER DRAWS

32 prizes each month for **Premium Bonds**. Each month
Draws will be for the following prizes:—

1st Prize	£100	0	0
2nd Prize	£50	0	0
3rd Prize	£30	0	0
4th Prize	£20	0	0
5th Prize	£5	0	0
6th Prize	£5	0	0
7th Prize	£5	0	0
25 Consolation Prizes, each of £1				£25	0	0

£240 0 0

Suppliers to the Swindon Team

MAY WE SUPPLY YOU?



EARLE

of Chippenham Limited

MAIN

FORD

DEALERS

COCKLEBURY ROAD - CHIPPENHAM

Telephone 3255

SUPPORTERS' CLUB NOTES—continued

Tickets will be distributed to **Agents of the Weekly Competition before the end of the season.**

Details of the dates of each draw will be given on each ticket. As for our weekly Competition, all winners will be notified, individually.

Tickets will also be available through any Committee member, and will be on sale in the **Social Club** during all opening hours.

Books of 20 tickets each are available from the promoter, Mr. T. Stenning, 40 Hesketh Crescent, Swindon, and he would be pleased to hear from any Supporters' Club member wishing to become an **Agent**. Write to him or to the Hon. General Secretary at the Supporters' Club. Every agent has a generous expense allowance.

Profits to support the Supporters' Club Funds.



Check YOUR driving and YOUR car

Make both as safe as you can for

NIGHT DRIVING

Accidents at night are twice as likely
to have serious or fatal results

... not just concrete, but

Premix

SWINDON AREA OFFICE c/o COLN GRAVEL CO. LTD.
CLAYDON PIKE LECHLADE GLOS.

PHONE LECHLADE 461/2

Premix—an Amey company—serves 21 counties



CLARK BROS. (Swindon) Ltd.

Building and Civil Engineering Contractors

CONSULT US FOR
BUILDING AND CIVIL ENGINEERING
CONSTRUCTION IN ALL ITS PHASES

STRATTON ROAD
SWINDON

Telephone
Swindon 27261

LAST WEEKS MATCHES

FOOTBALL LEAGUE (DIVISION III)

Friday, 12th April, 1968.

Drew with OXFORD UNITED (Away) 0—0.

Team: Jones; Thomas, Trollope; Butler, Dawson, Harland; Heath, Penman, Giles, Smart, Rogers. Sub.: Terry.

Referee: Mr. H. D. Davies (Cardiff).

Attendance: 17,751.

Saturday, 13th April, 1968.

Drew with SOUTHPORT (Home) 3—3.

Team: Jones; Thomas, Trollope; Butler, Dawson, Harland; Heath, Penman, Terry, Smart, Rogers. Sub.: Bailey.

Scorers: Rogers (2), Smart.

Referee: Mr. K. A. Wynn (Wolverhampton).

Attendance: 11,055.

Tuesday, 16th April, 1968.

Drew with OXFORD UNITED (Home) 1—1.

Team: Jones; Thomas, Trollope; Butler, Dawson, Harland; Noble, Penman, Terry, Smart, Rogers. Sub.: Bailey.

Scorer: Rogers.

Referee: Mr. C. H. Nicholls (Plymouth).

Attendance: 16,418.

H. HIBBERD LTD.

40 NEWPORT STREET, SWINDON

Plant Hire Contractors

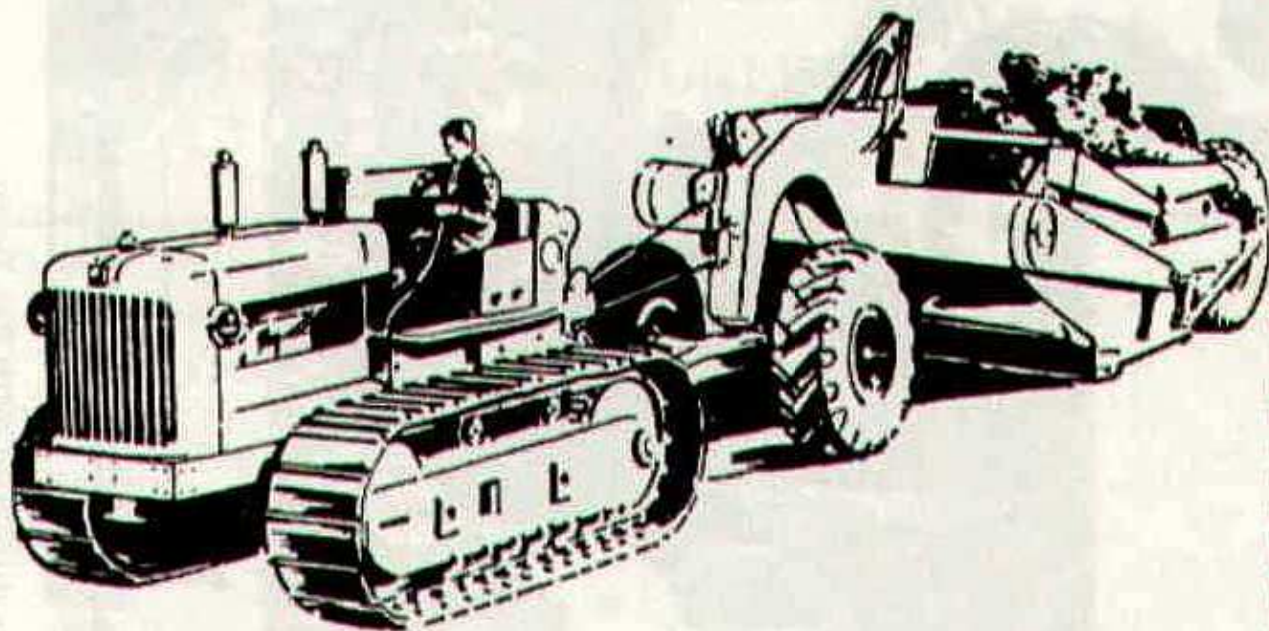

FOR YOUR EARTH-MOVING EQUIPMENT

TELEPHONE SWINDON 6125

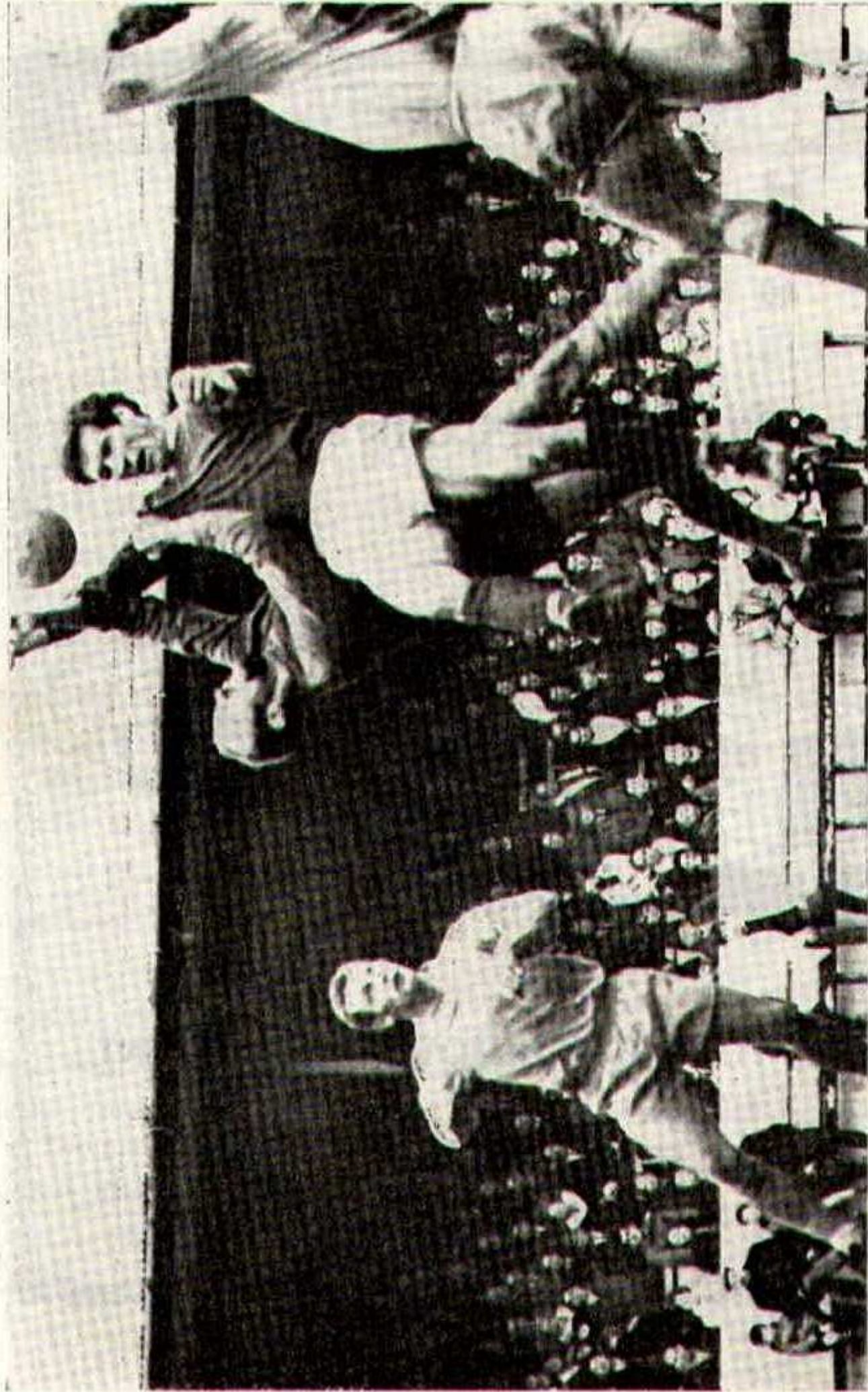

The Southport goalkeeper won this duel with Pat Terry.

Photo by R Marsh

Cecil Green

Artistic Decorations in all its branches

12 Armstrong Street, Swindon, Wilts.

Tel. 4593

G. A. STREETLY

Tobacconist and Confectioner

10 BOURNE ROAD - MOREDON - SWINDON

Telephone: 4956

**"COAL!"
"COAL!"
"COAL!"**

J. WILMER

**St. Margaret's Road
Swindon**

TELEPHONE 22535

LEESE, ING & CO. LTD.

Mineral Water and Squash Manufacturers

LANSDOWN ROAD - SWINDON

TELEPHONE 22744

DIVISION III

(up to and including Saturday, 20th April, 1968)

	P	W	D	L	F	A	Pts
Bury	42	22	8	12	82	57	52
Oxford United	43	19	13	11	62	47	51
Shrewsbury Town	42	18	14	10	59	46	50
Torquay United	42	20	10	12	56	47	50
Peterborough United	42	18	10	14	67	60	46
Watford	42	19	7	16	70	48	45
Barrow	42	19	7	16	59	51	45
Reading	42	18	9	15	61	57	45
Stockport County	42	18	9	15	63	61	45
Swindon Town	42	14	16	12	66	46	44
Walsall	42	16	12	14	65	56	44
Southport	41	17	10	14	62	58	44
Brighton & H.A.	42	14	15	13	51	51	43
Gillingham	41	16	11	14	53	58	43
Bournemouth & B.A.	42	14	14	14	50	50	42
Bristol Rovers	41	16	8	17	65	67	40
Oldham Athletic	42	17	6	19	55	57	40
Northampton Town	43	13	12	18	53	65	38
Mansfield Town	42	12	13	17	49	57	37
Tranmere Rovers	41	12	11	18	58	69	35
Orient	40	10	15	15	41	55	35
Colchester United	42	9	12	21	45	78	30
Grimsby Town	41	10	9	22	44	65	29
Scunthorpe United	41	9	11	21	50	80	29



British Rail

We can organise your Group Travel—very well too!

As a start . . . you need only ten people to qualify for the Special Group Travel discount (two children count as one adult).

And to go on with . . . there are reduced fares for day outings, single and return; for parties making journeys over a period; and for individuals (minimum) travelling to one particular point for a business meeting or conference.

Ask at your local station or travel agent for full details.

ESTABLISHED 1923

DOBELL SHEARMAN

& CO. LTD.

£10 TYPEWRITERS from £10

Also full selection new standard and portable typewriters
OFFICE EQUIPMENT

29 High Street & 33 Faringdon Road, Swindon.

Tel. 4961/2

Heating Services (C.G.H.) Ltd.

**HEATING, PLUMBING & VENTILATING
ENGINEERS**

INSTALLATION & REPAIRS

24 HOUR MAINTENANCE SERVICE

28 BUCKINGHAM RD.

Tel. SWINDON 27630

FORTHCOMING MATCHES

SATURDAY, 27th APRIL, 1968

DIVISION III

OLDHAM ATHLETIC

Kick-off 3 p.m.

THURSDAY, 2nd MAY, 1968

FOOTBALL COMBINATION

IPSWICH TOWN

Kick-off 7.30 p.m.

SATURDAY, 4th MAY, 1968

FOOTBALL COMBINATION

PLYMOUTH ARGYLE

Kick-off 3 p.m.

F. J. ROPER

Devizes Rd.

Swindon

Phone 22341

F. J. ROPER

Cliftonian

38 William St.

Swindon

Phone 3785

Swindon's
Finest
FISH and CHIPS

**CALL ON
YOUR
WAY
HOME**

Menu

**PLAICE
HAKE
COD
SKATE**

**WE SHALL BE
WAITING
TO
SERVE YOU**

F. J. ROPER

High St.

Wootton Bassett

F. J. ROPER

Cross Hayes

Malmesbury

DIVISION III

Date	Opponents	Ground	Result
August 19	Brighton & Hove Albion	15,790 (H)	2-1
22	Newport County (League Cup)	10,870 (H)	1-1
25	Stockport County	9,103 (A)	0-2
29	Newport Co. (League Cup Replay)	6,537 (A)	0-2
September 2	Tranmere Rovers	12,152 (H)	3-1
4	Barrow	7,352 (A)	1-1
9	Orient	4,722 (A)	0-0
16	Northampton Town	13,280 (H)	4-0
23	Walsall	9,132 (A)	2-3
26	Barrow	13,567 (H)	0-1
30	Gillingham	12,983 (H)	2-2
October 4	Reading	17,867 (A)	1-2
7	Bury	8,222 (A)	1-1
14	Bournemouth & B.A.	11,135 (H)	4-0
21	Colchester United	4,907 (A)	1-2
24	Reading	17,229 (H)	5-1
28	Peterborough United	12,215 (H)	0-0
November 4	Mansfield Town	4,619 (A)	2-2
11	Watford	13,327 (H)	2-0
13	Tranmere Rovers	6,519 (A)	2-3
18	Southport	5,008 (A)	1-1
25	Scunthorpe United	11,944 (H)	2-0
December 2	Oldham Athletic	6,965 (A)	2-0
12	(1) Salisbury	12,193 (H)	4-0
16	Brighton & Hove Albion	9,141 (A)	0-0
19	Stockport County	12,856 (H)	2-0
26	Torquay United	12,910 (A)	1-1
30	Torquay United	18,161 (H)	1-0
January 6	(2) Luton Town	18,203 (H)	3-2
20	Northampton Town	10,339 (A)	0-2
27	(3) Blackburn Rovers	20,830 (H)	1-0
February 3	Walsall	17,288 (H)	3-0
10	Gillingham	5,116 (A)	1-3
17	(4) Sheffield Wednesday	37,364 (A)	1-2
24	Bury	14,462 (H)	2-3
27	Grimsby Town	12,791 (H)	5-0
March 2	Bournemouth & B.A.	7,517 (A)	1-2
9	(5) Shrewsbury Town	7,810 (A)	1-0
12	Orient	14,184 (H)	4-0
16	Colchester United	13,515 (H)	1-1
19	Shrewsbury Town	14,541 (H)	0-0
23	Peterborough United	4,667 (A)	1-1
30	(6) Mansfield Town	10,248 (H)	1-1
April 6	Watford	7,569 (A)	0-2
12	Oxford United	17,751 (A)	0-0
13	Southport	11,055 (H)	3-3
16	Oxford United	16,418 (H)	1-1
19	Scunthorpe United	(A)	1-3
23	Bristol Rovers	(H)	
27	(S.F.) Oldham Athletic	(H)	
May 4	Bristol Rovers	(A)	
11	Grimsby Town	(A)	

I say!

Do you know?



**It's our 150th ANNIVERSARY this year
WE HAVE BEEN PROVIDING
MAXIMUM SECURITY FOR SAVINGS
FOR 150 YEARS**

**INTEREST 5½% IN THE
SPECIAL INVESTMENT DEPT.**

Local Offices
17 Commercial Road, Swindon.
6 Maryport Street, Devizes.

T RUSTEE

S AVINGS

B ANK

8,000 SEATS FOR SHEFFIELD WEDNESDAY F.C.

7,000 SEATS FOR ASTON VILLA F.C.

6,000 SEATS FOR SHEFFIELD UNITED F.C.

3,500 SEATS FOR LEEDS UNITED F.C.

3,000 SEATS FOR OLDHAM F.C.

4,000 SEATS FOR PETERBOROUGH AGRICULTURAL SOCIETY

13,500 SEATS FOR HULL CITY F.C.

3,200 SEATS FOR COVENTRY CITY F.C.

FAST, EFFICIENT SERVICE FROM MARTYN LYNSHAW LTD.

THE LATEST THING IN STADIUM SEATING

- MANUFACTURED IN HIGH-DENSITY POLYTHENE
- NO MAINTENANCE
- ANY COLOUR
- SEND FOR DETAILS
- LIGHT CONSTRUCTIONAL STEELWORK
- ANCILLARY WORK FOR THE BUILDING TRADE



FAST EFFICIENT SERVICE BY
MARTYN LYNSHAW LIMITED

Telephone
21844

BOUNDARY WORKS - STRATTON ROAD - SWINDON